

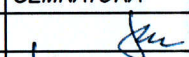
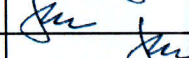
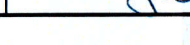

FATADA PRINCIPALA

LEGENDA:

- ① Zugaveala lavabila
- ② Tamplarie PVC cu geam termopan

VERIFICATOR/EXPERT	NUMELE	SEMNATURA	CERINTA	REFERAT/EXPERTIZA Nr./DATA
	PROIECTANT S.C." PRONET " S.R.L. ORC J 31/ 763 / 1991 CUI RO680063 Str.9 Mai nr.6/3 ZALAU SALAJ tel 004.0260.619368		BENEFICIAR SCOALA GIMNAZIALA NR.1 CRISTOLT LOCALITATEA CRISTOLT, SCOALA GIMNAZIALA NR.1 CRISTOLT, JUDETUL SALAJ ADRESA LUCRARE LOCALITATEA CRISTOLT, SCOALA GIMNAZIALA NR.1 CRISTOLT, JUDETUL SALAJ	
	PROIECTANT Nr. 360/2022			
SPECIFICATIE	NUMELE	SEMNATURA	SCARA	TITLU PROIECT
SEF PROIECT	Ing. STRAMBU AURELIAN		1 : 1 0 0	DOCUMENTATIE TEHNICA PENTRU LUCRARI DE REPARATII LA SCOALA GIMNAZIALA NR.1 CRISTOLT
PROIECTAT	Ing. STRAMBU AURELIAN		DATA	TITLU PLANSA
DESENAT	Ing. STRAMBU AURELIAN		10.2022	FATADA PRINCIPALA 
				FAZA PT
				PLANSA Nr. A05

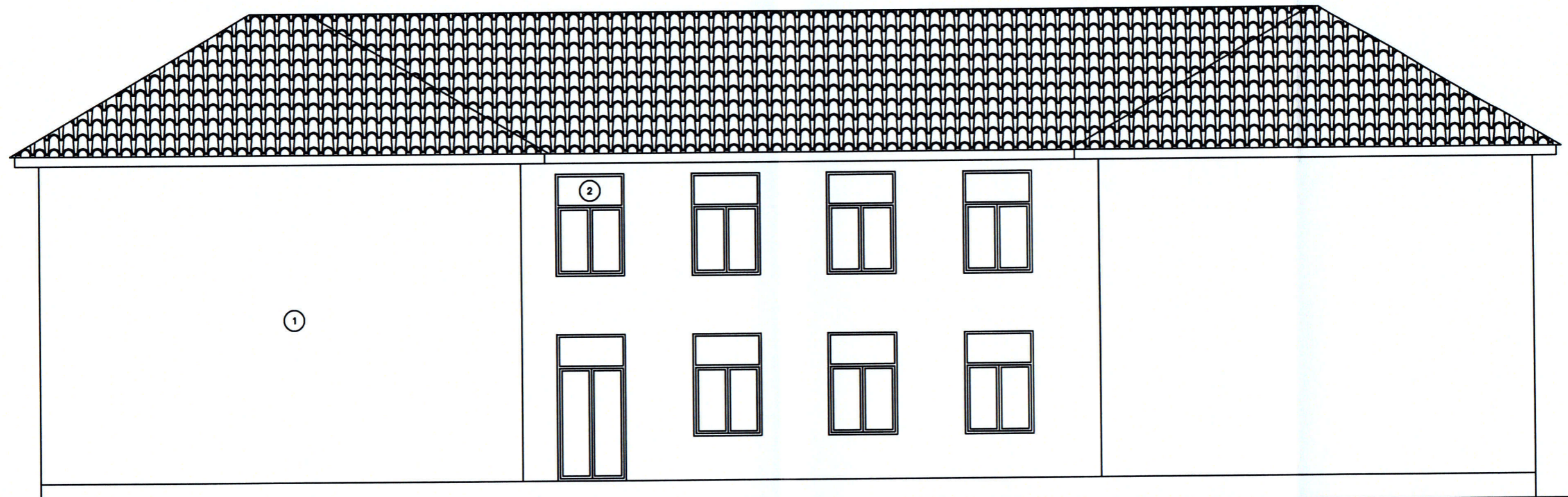

FATADA SECUNDARA

LEGENDA:

- ① Zugraveala lavabila
- ② Tamplarie PVC cu geam termopan

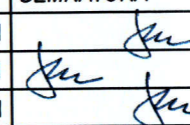

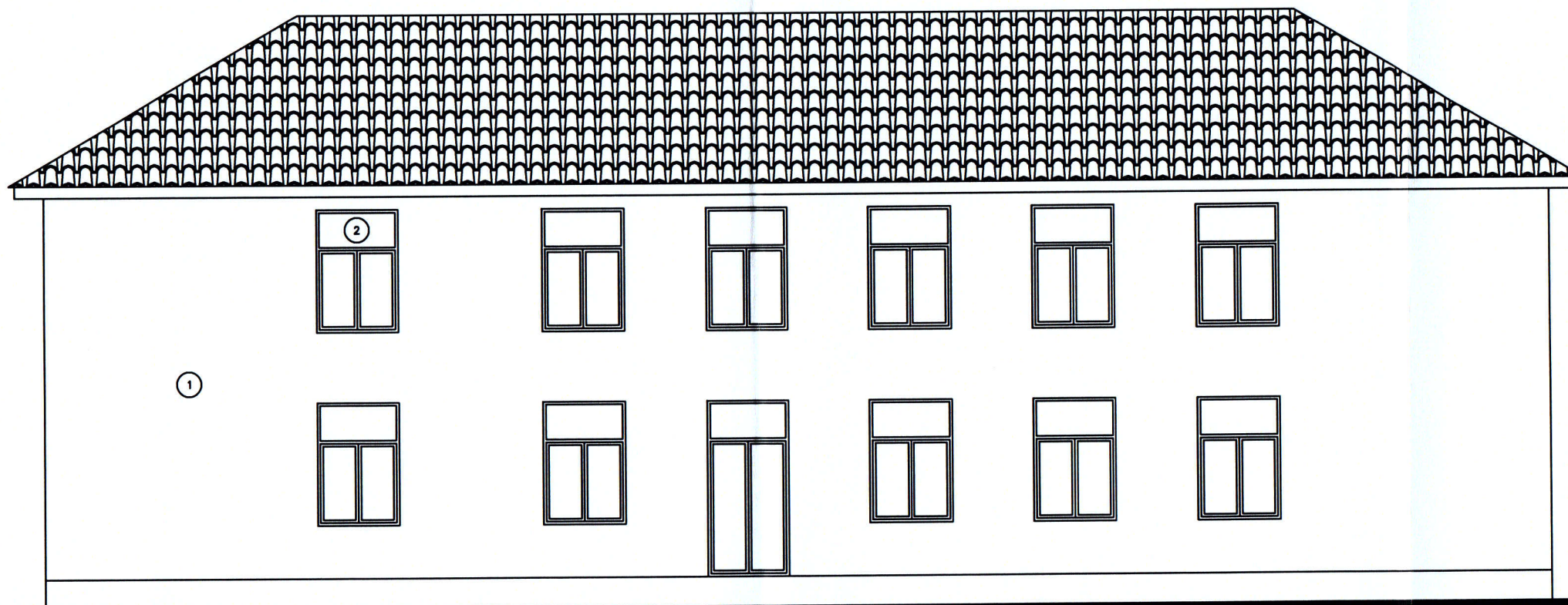
VERIFICATOR/EXPERT	NUMELE	SEMNATURA	CERINTA	REFERAT/EXPERTIZA Nr./DATA	PROIECT Nr.
	PROIECTANT S.C." PRONET " S.R.L. ORC J 31/ 763 / 1991 CUI RO680063 Str.9 Mai nr.6/3 ZALAU SALAJ tel 004.0260.619368			BENEFICIAR SCOALA GIMNAZIALA NR.1 CRISTOLT LOCALITATEA CRISTOLT, SCOALA GIMNAZIALA NR.1 CRISTOLT, JUDETUL SALAJ ADRESA LUCRARE LOCALITATEA CRISTOLT, SCOALA GIMNAZIALA NR.1 CRISTOLT, JUDETUL SALAJ	360/2022
	SPECIFICATIE SEF PROIECT PROIECTAT DESENAT	NUMELE Ing. STRAMBU AURELIAN Ing. STRAMBU AURELIAN Ing. STRAMBU AURELIAN	SEMNATURA 	SCARA 1 : 1 0 0 DATA 10.2022	TITLU PROIECT DOCUMENTATIE TEHNICA PENTRU LUCRARI DE REPARATII LA SCOALA GIMNAZIALA NR.1 CRISTOLT TITLU PLANSA FATADA SECUNDARA RELEVU



FATADA LATERALA DREAPTA

LEGENDA:

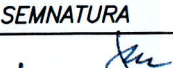
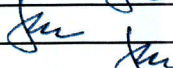
- ① Zugraveala lavabila
- ② Tamplarie PVC cu geam termopan

VERIFICATOR/EXPERT	NUMELE	SEMNATURA	CERINTA	REFERAT/EXPERTIZA Nr./DATA
	PROIECTANT S.C." PRONET " S.R.L. ORC J 31/ 763 / 1991 CUI RO680063 Str.9 Mai nr.6/3 ZALAU SALAJ tel 004.0260.619368		BENEFICIAR SCOALA GIMNAZIALA NR.1 CRISTOLT LOCALITATEA CRISTOLT, SCOALA GIMNAZIALA NR.1 CRISTOLT, JUDETUL SALAJ ADRESA LUCRARE LOCALITATEA CRISTOLT, SCOALA GIMNAZIALA NR.1 CRISTOLT, JUDETUL SALAJ	
	SPECIFICATIE Numele		SEMNATURA 	SCARA 1 : 1 0 0
SEF PROIECT Ing. STRAMBU AURELIAN	NUMELE Ing. STRAMBU AURELIAN	SEMNATURA 	DATA 10.2022	TITLU PLANSA FATADA LATERALA DREAPTA 
PROIECTAT Ing. STRAMBU AURELIAN	DESEMAT Ing. STRAMBU AURELIAN	SEMNATURA 	DATA 10.2022	FAZA PT PLANSA Nr. A07

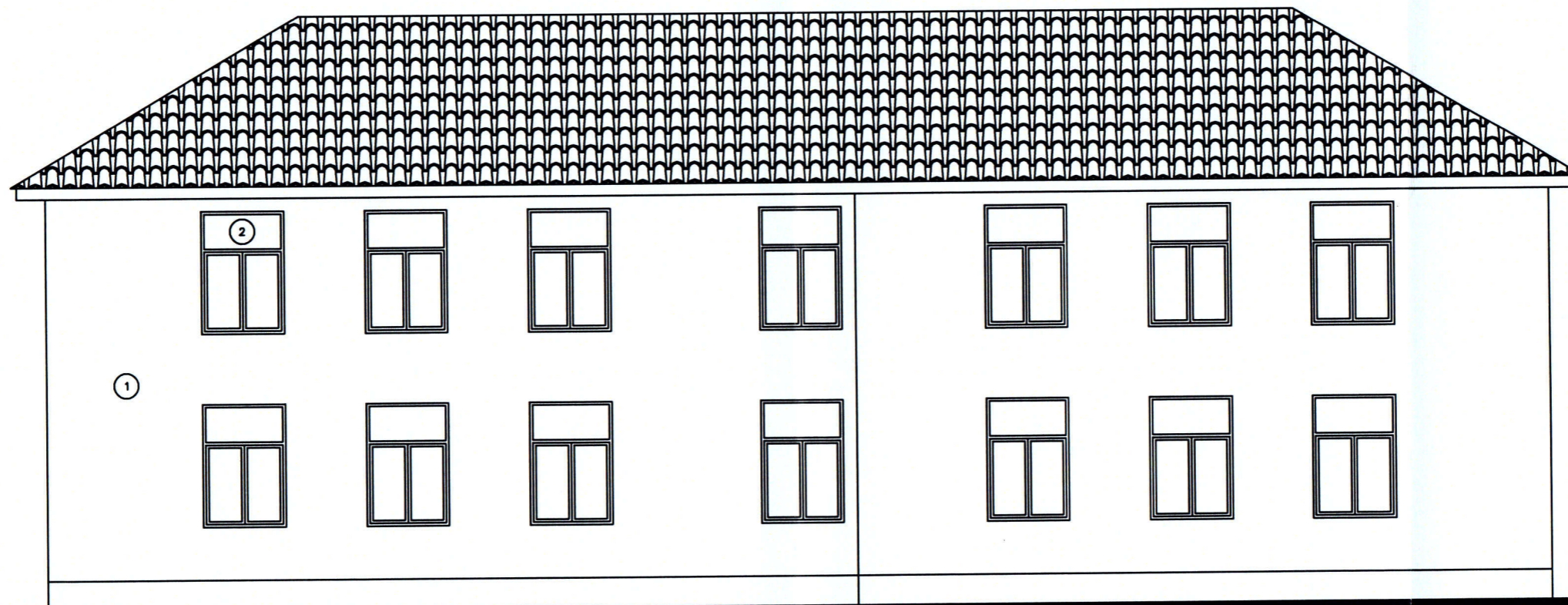

FATADA LATERALA STANGA

LEGENDA:

- ① Zugraveala lavabila
- ② Tamplarie PVC cu geam termopan

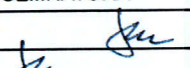
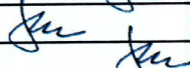
VERIFICATOR/EXPERT	NUMELE	SEMNATURA	CERINTA	REFERAT/EXPERTIZA Nr./DATA	PROIECT Nr.
	PROIECTANT S.C." PRONET " S.R.L. ORC J 31/ 763 / 1991 CUI RO680063 Str.9 Mai nr.6/3 ZALAU SALAJ tel 004.0260.619368		BENEFICIAR SCOALA GIMNAZIALA NR.1 CRISTOLT LOCALITATEA CRISTOLT, SCOALA GIMNAZIALA NR.1 CRISTOLT, JUDETUL SALAJ ADRESA LUCRARE LOCALITATEA CRISTOLT, SCOALA GIMNAZIALA NR.1 CRISTOLT, JUDETUL SALAJ		360/2022
	SPECIFICATIE SEF PROIECT	NUMELE Ing. STRAMBU AURELIAN	SEMNATURA 	SCARA 1 : 1 0 0	TITLU PROIECT DOCUMENTATIE TEHNICA PENTRU LUCRARI DE REPARATII LA SCOALA GIMNAZIALA NR.1 CRISTOLT
PROIECTAT DESENAT	NUMELE Ing. STRAMBU AURELIAN	SEMNATURA 	DATA 10.2022	TITLU PLANSA FATADA LATERALA STANGA REHEVEU	PLANSA Nr. A08

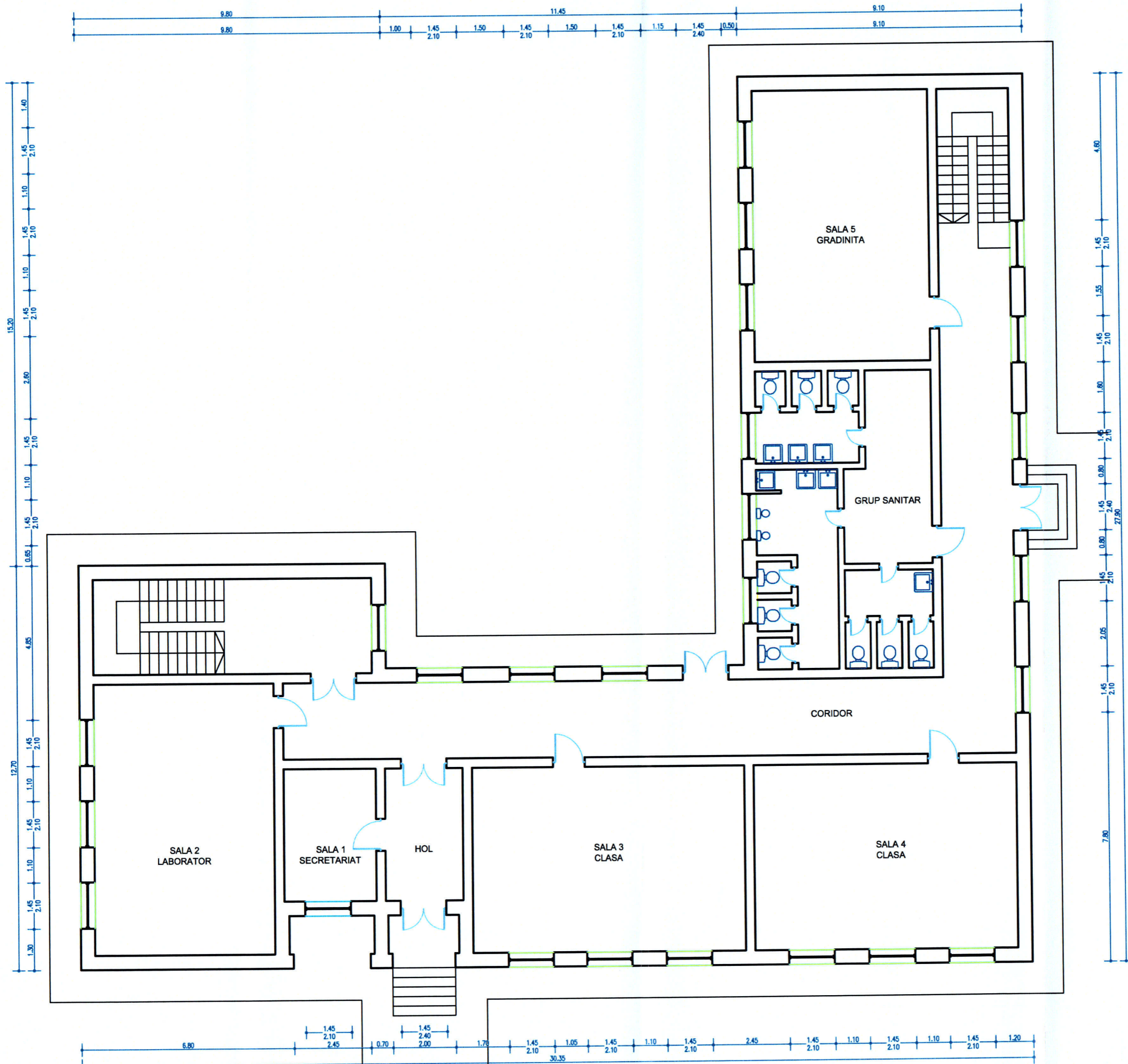

VERIFICATOR/EXPERT	NUMELE	SEMANATURA	CERINTA	REFERAT/EXPERTIZA Nr./DATA	PROIECT Nr.
	PROIECTANT S.C. PRONET " S.R.L. ORC J 311/763 / 1991 CUI RO680063 Sf:9 Mei nr.63 ZALAU SALAU tel 041.0260.619388		BENEFICIAR SCOALA GIMNAZIALA NR.1 CRISTOLT LOCALITATE CRISTOLT, SCOLA GIMNAZIALA NR.1 CRISTOLT, JUDEUL SALAU ADRESA LUCRARE LOCALITATE CRISTOLT, SCOLA GIMNAZIALA NR.1 CRISTOLT, JUDEUL SALAU		360/2022
SPECIFICATIE	NUMELE	SEMANATURA	SCARA	DOCUMENTATIE TERMINA PENTRU LUCRARI DE REPARATII LA SCOALA GIMNAZIALA NR.1 CRISTOLT	FAZA
SEF PROIECT	Ing. STRAMBU AURELIAN	<i>Strambu Aurelian</i>	1 : 1 0 0		PT
PROIECTAT	Ing. STRAMBU AURELIAN	<i>Strambu Aurelian</i>	DATA		PLANSĂ Nr.
DESEINAT	Ing. STRAMBU AURELIAN	<i>Strambu Aurelian</i>	10.2022		A03

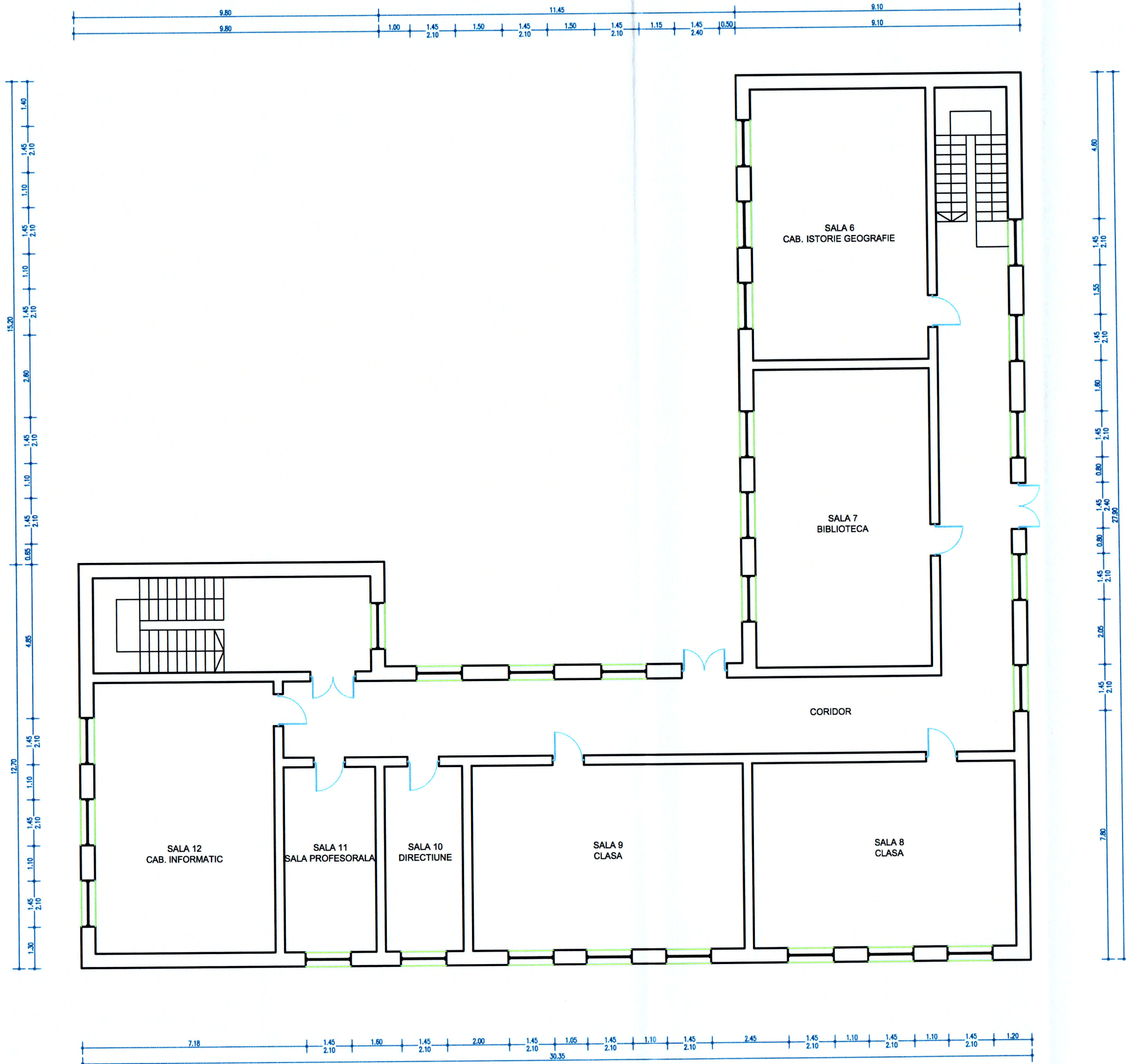

VERIFICATOR/EXPERT	NUMELE	SEMNATURA	CERINTA	REFERAT/EXPERTIZA Nr./DATA	PROIECT Nr.
	PROIECTANT		BENEFICIAR		
	S.C. PRONET "S.R.L.		SCOALA GIMNAZIALA NR.1 CRISTOLT		360/2022
	ORC J.131/763 /1991 CUI RO6800063		LOCALITATE CRISTOLI, SCOLA GIMNAZIALA NR.1 CRISTOLI, JUDETUL SUJAU		
	Sf.9 Măi Tr.63 ZALAU SALAJ tel 004.0260.619388		ADRESA LUCRARE		
			LOCALITATE CRISTOLI, SCOLA GIMNAZIALA NR.1 CRISTOLI, JUDETUL SUJAU		
SPECIFICATIE	NUMELE	SEMNATURA	SCARA	FAZA	PT
SEF PROIECT	Ing. STRAMBU AURELIAN	Ing. Strambu Aurelian	1 : 1 0 0	DOCUMENTE TEHNICE PENTRU LUCRARI DE REPARATI	
PROIECTAT	Ing. STRAMBU AURELIAN	Ing. Strambu Aurelian	DATA	LA SCOALA GIMNAZIALA NR.1 CRISTOLI	
DESEMAT	Ing. STRAMBU AURELIAN	Ing. Strambu Aurelian	10.2022	PLAN ETAJ	PLANSĂ Nr. A04